

# THREE COINS IN THE FOUNTAIN

Arranged and Recorded  
by Richard Maltby

SAMMY CAHN  
JULE STYNE

1st Eb Alto Sax

Moderately (M.M.  $\text{♩} = 120$ )

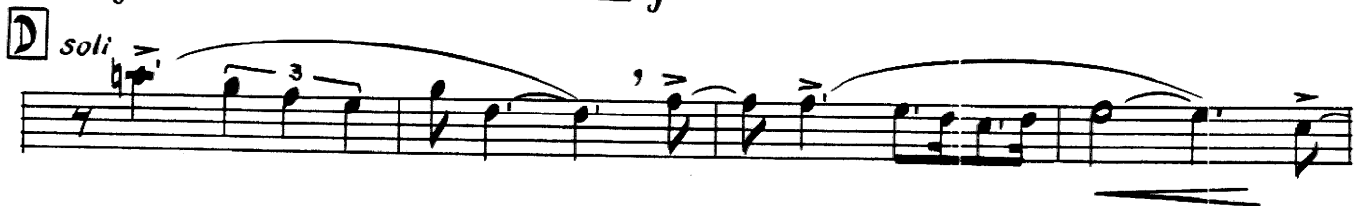

1st Eb Alto Sax

**E** *f* *solivamp* **F** *mp* *f* *mp*

**G** *softly* *3* *7*

**H** *solivamp (Tenor lead)* *p* *f*

**I** *4* **J** *solivamp* *p* *f*

**K** *f*

**L** *1* *3*

**M** *solivamp* *f* *ff*

*vamp (softly)* *b* *pp* *ff*

# THREE COINS IN THE FOUNTAIN

Arranged and Recorded  
by Richard Maltby

SAMMY CAHN  
JULE STYNE

2nd Eb Alto Sax

Moderately (M.M.  $\text{♩} = 120$ )

**A** *soli*  
*mf*

**B**

**C**

**D** *soli*

2nd Eb Alto Sax

**E** *f* *solivamp* **F** *mp* *f* *mp*

**G** *softly* 3 7

**H** *solivamp*

*p* *f*

**I** 4 **J** *solivamp*

*p* *f*

**K**

**L** 3 1

*solivamp* **M** *f* *ff*

*vamp (softly)* *pp* *ff*

# THREE COINS IN THE FOUNTAIN

Arranged and Recorded  
by Richard Maltby

SAMMY CAHN  
JULE STYNE

1st B♭ Tenor Sax

Moderately (M.M. ♩ = 120)

**A** *soli*

**B**

**C**

**D** *soli*

1st Bb Tenor Sax

**E** *f* *solli-vamp* **F** *mp* *f* *mp*

**H** *solli(lead)* *softly*

**I** *p* *f* **J** *(Lead)*

**K** *f*

**L** *f* *3* *1*

**M** *solli* *f* *ff*

*vamp(softly)* *pp* *ff*

# THREE COINS IN THE FOUNTAIN

Arranged and Recorded  
by Richard Maltby

SAMMY CAHN  
JULE STYNE

2nd B $\flat$  Tenor Sax

Moderately (M. M.  $\text{♩} = 120$ )

**A**

**B**

**C**

**D**

2nd Bb Tenor Sax

- Measure J:** Continues with a *solivamp* instruction and a *solivamp* marking.

# THREE COINS IN THE FOUNTAIN

Arranged and Recorded  
by Richard Maltby

SAMMY CAHN  
JULE STYNE

**E♭ Baritone Sax**

Moderately (M.M. ♩ = 120)

**A**

*f*

*Soli*

*mf*

*mf*

**B**

*mf*

*mf*

**C**

*fz*

**D**

*Soli*

*f*

*f*

E♭ Baritone Sax

**E** *f* *mp* *f* *mp* *soli-vamp* **F**

**G** *softly* 3 7

**H** *soli*

**I** *p* *f*

**J** *soli* 4

**K** *p* *f*

**L**

**M** *soli* *f* *ff*

*vamp (softly)* *pp* *ff*

# THREE COINS IN THE FOUNTAIN

Arranged and Recorded  
by Richard Malby

SAMMY CAHN  
JULE STYNE

## 1st Trumpet

Moderately (M.M.  $\text{♩} = 120$ )

**A**

**C**

**D**

**E**

**F** Cup Mute 4

**G**

1st Trumpet

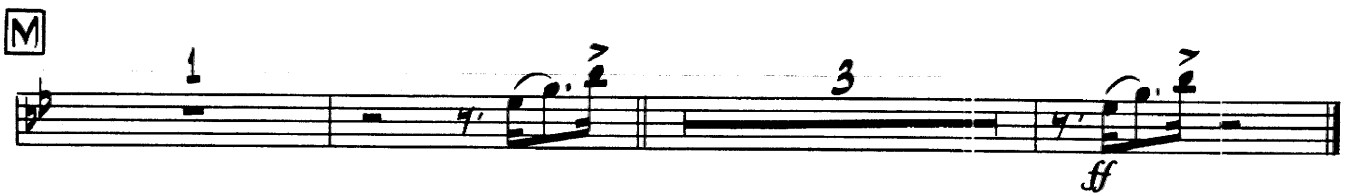
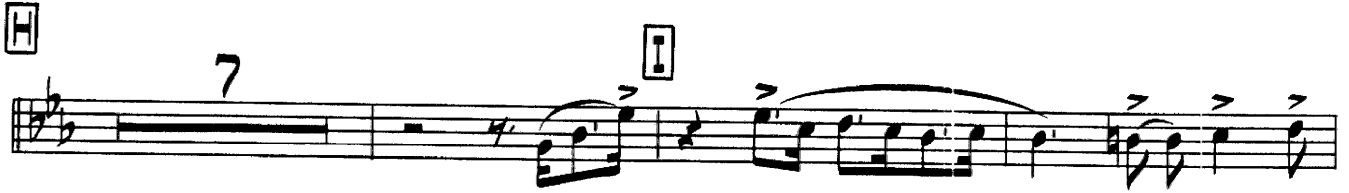

# THREE COINS IN THE FOUNTAIN

Arranged and Recorded  
by Richard Maltby

SAMMY CAHN  
JULE STYNE

2nd Trumpet

Moderately (M.M. ♩ = 120)

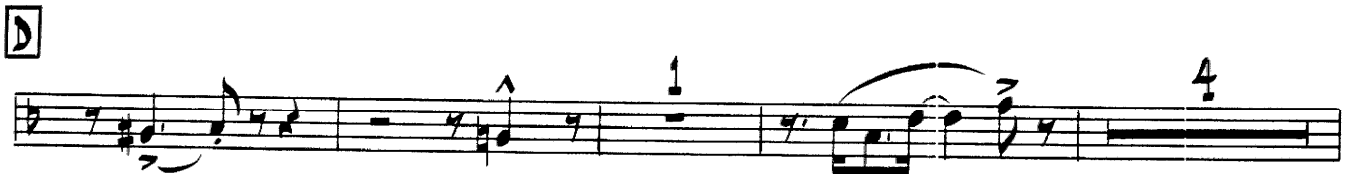
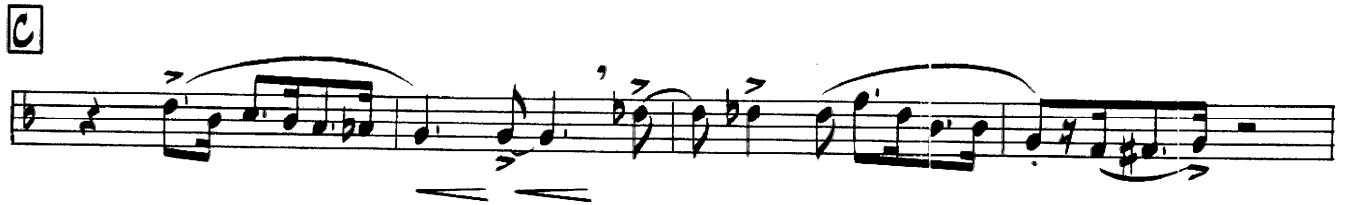
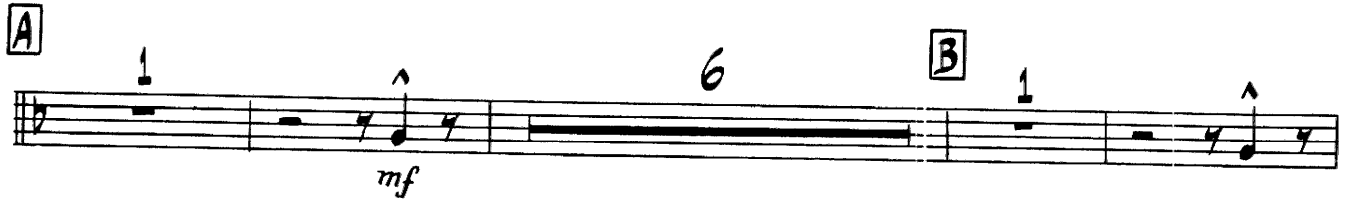

2nd Trumpet

H OPEN

# THREE COINS IN THE FOUNTAIN

Arranged and Recorded  
by Richard Maltby

SAMMY CAHN  
JULE STYNE

## 3rd Trumpet

Moderately (M.M. ♩ = 120)

**A**

**C**

**D**

**E**

**F** Cup Mute 4

**G**

3rd Trumpet

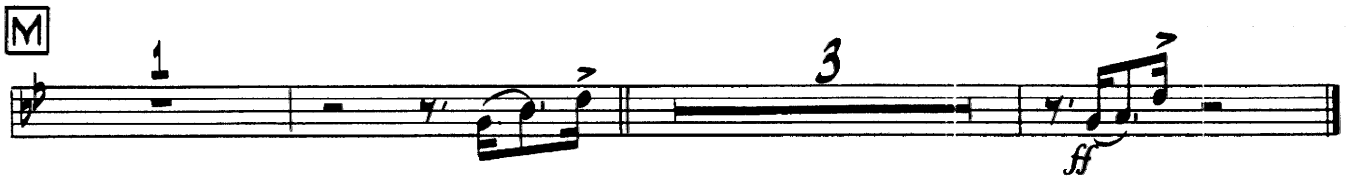
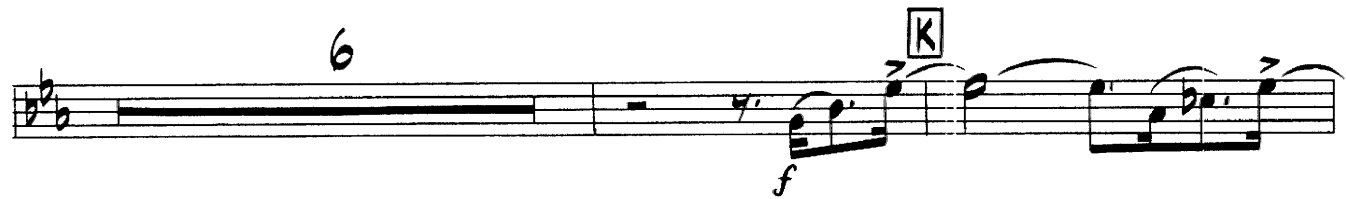
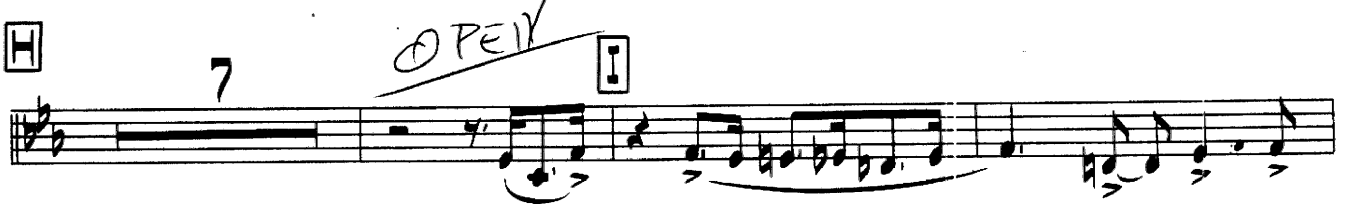

# THREE COINS IN THE FOUNTAIN

Arranged and Recorded  
by Richard Maltby

SAMMY CAHN  
JULE STYNE

4th Trumpet (Optional)

Moderately (M.M.  $\text{♩} = 120$ )

4th Trumpet (Optional)

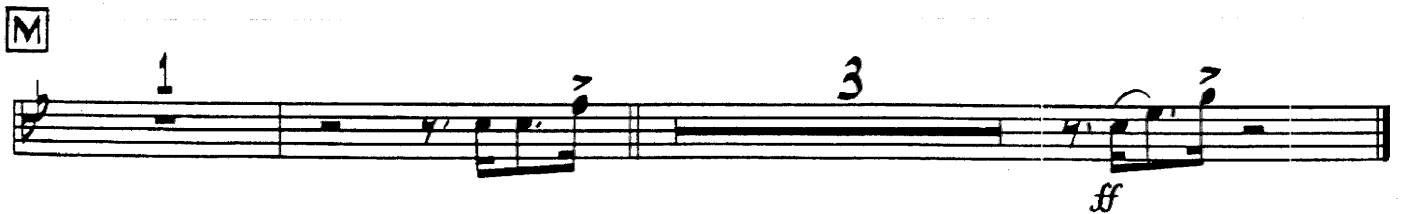
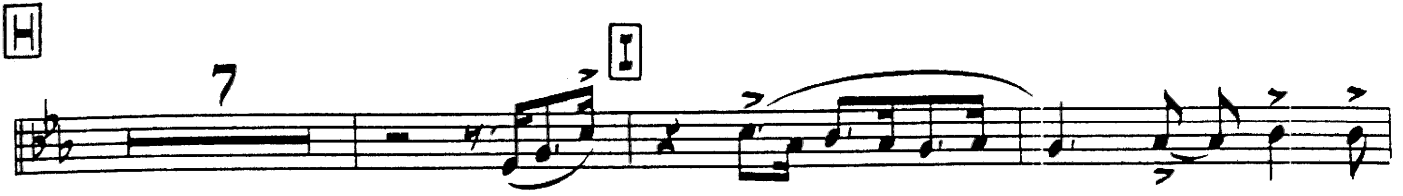

# THREE COINS IN THE FOUNTAIN

Arranged and Recorded  
by Richard Maltby

SAMMY CAHN  
JULE STYNE

## 1st Trombone

Moderately (M. M.  $\text{♩} = 120$ )

*f*

**A** 1 6 **B** 1

*mf*

3 1

**C**

**D** 1 3

**E** Cup Mute **F** 4

**G**

1st Trombone

# THREE COINS IN THE FOUNTAIN

Arranged and Recorded  
by Richard Maltby

SAMMY CAHN  
JULE STYNE

## 2nd Trombone

Moderately (M.M. ♩ = 120)

2nd Trombone

**H** 7 **I**

**J** open

6 **K** *f*

**L**

3

**M** *f*

*mf* *ff*

# THREE COINS IN THE FOUNTAIN

Arranged and Recorded  
by Richard Maltby

SAMMY CAHN  
JULE STYNE

## 3rd Trombone

Moderately (M.M. ♩ = 120)

**A**

**C**

**D**

**E**

**G**

3rd Trombone

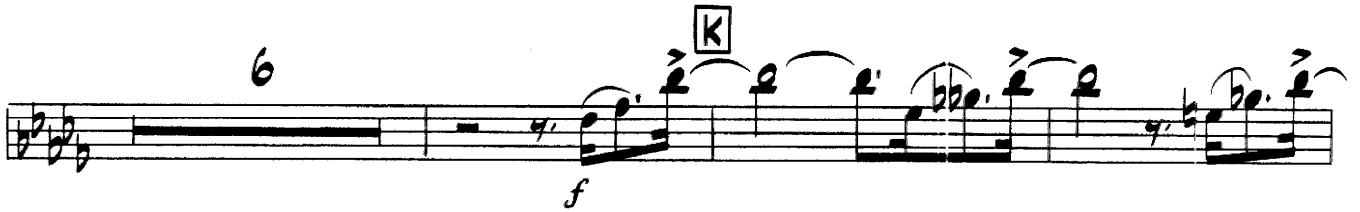
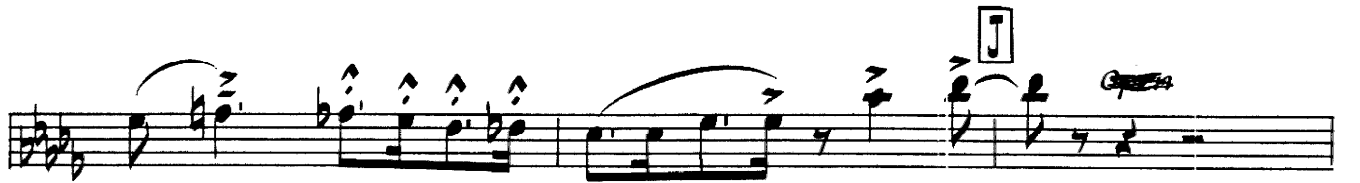
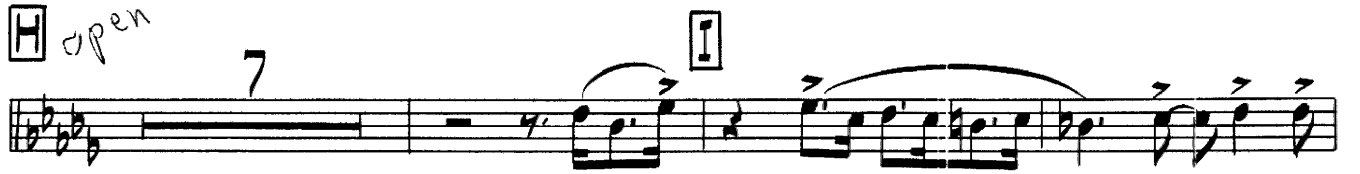
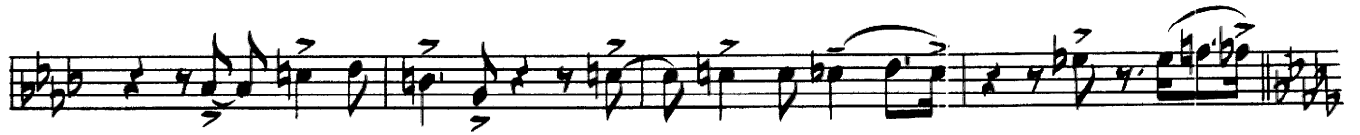

# THREE COINS IN THE FOUNTAIN

Arranged and Recorded  
by Richard Maltby

SAMMY CAHN  
JULE STYNE

## 4th Trombone (Optional)

Moderately (M.M. ♩ = 120)

4th Trombone (Optional)

**H** OPEN 7

6

*mf* *ff*

# THREE COINS IN THE FOUNTAIN

Arranged and Recorded  
by Richard Maltby

SAMMY CAHN  
JULE STYNE

## Drums

Moderately (M.M.  $\text{♩} = 120$ )

Sn. Dr. Cym.

*f* Solo 3

A

*mf* Solo 3

Solo 3

B

Solo 3

Solo 3

C

Ens.

Solo 3

D

Solo 3

Drums

**E** **F** (Sax vamp) To Brushes

**G** (Br. in Cups)

**H** (Saxes-Tenor lead)

**I** (Br. in Cups)

**J** (Saxes) To Sticks

**K** Cym. f

**L** Ens.

**M** Cym. Sr. Dr. (Trbs.) softly ff

# THREE COINS IN THE FOUNTAIN

SAMMY CAHN  
JULIE STYNE

Arranged and Recorded  
by Richard Maltby

## Guitar

Moderately (M.M. ♩ = 120)

4

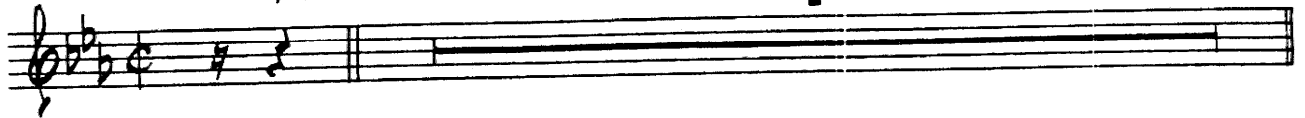

**A**

*mf*

D<sup>7</sup> Eb<sup>6</sup> Edim Fm<sup>7</sup> Bb<sup>9</sup> Fm<sup>7</sup> Abm<sup>6</sup> Fm<sup>9</sup> Fm<sup>7</sup> Eb<sup>6</sup>

Eb<sup>7</sup> F<sup>7</sup> Fm<sup>7</sup> B<sup>9</sup>+5 Fm<sup>7</sup> Eb<sup>6</sup>

**B**

D<sup>7</sup> Eb<sup>6</sup> Edim Fm<sup>7</sup> Bb<sup>9</sup> Fm<sup>7</sup> Abm<sup>6</sup> Fm<sup>9</sup> Fm<sup>7</sup> Eb<sup>6</sup>

Eb<sup>7</sup> F<sup>7</sup> Fm<sup>7</sup> B<sup>9</sup>+5 Fm<sup>7</sup> Eb<sup>6</sup>

**C**

Ab Ab<sup>6</sup> Eb<sup>6</sup>/<sub>9</sub> Abm<sup>6</sup> Ab<sup>9</sup> A<sup>9</sup> Bb<sup>9</sup>

**D**

D<sup>7</sup> Eb<sup>6</sup> Edim Fm<sup>7</sup> Bb<sup>9</sup> Fm<sup>7</sup> Abm<sup>6</sup> Fm<sup>9</sup> Fm<sup>7</sup> Eb<sup>6</sup>

Eb<sup>7</sup> F<sup>7</sup> Fm<sup>7</sup> B<sup>9</sup>+5 Fm<sup>7</sup> Eb<sup>6</sup>

**E**

Eb<sup>6</sup> Ab<sup>6</sup> **F** Eb<sup>6</sup> Ebdim Fm<sup>7</sup> Bb<sup>7</sup>-9 Eb<sup>6</sup> Adim D<sup>6</sup> Bbm<sup>7</sup> Eb<sup>7</sup>-9

**G**  $G^7$   $A^b$   $A^{dim}$   $Bbm^7$   $Eb^9$   $Bbm^7$   $A^9$   $A^b6$

$Fm^7$   $Bb^9$   $E^9$   $Bbm^7$   $A^b6$   $Ebm^7$   $C^{dim}$

**H**  $Db^b$   $D^{dim}$   $Ebm^7$   $A^b9$   $Ebm^7$   $Gbm^6$   $Ebm^7$   $Dbmaj^9$   $Db^b$

$Bbm$   $F+$   $Db^7$   $Eb^9$   $G^b6$   $A^7-5$   $Db^b$

**I**  $G^b$   $Dbmaj^9$   $C^{dim}$   $Db^b$   $Gbm^7$   $A^b7$   $Ebm^7$   $A^b9$   $D^9$   $Db$

**J**  $Ebm^7$   $A^b9$   $Ebm^7$   $Gbm^6$   $Ebm^7$   $Dbmaj^9$   $Db^b$

$Bbm$   $F+$   $Db^7$   $Eb^9$   $G^b6$   $A^7-5$   $Db^b$

**K**  $A$  **L**  $Gbmaj^7$   $G^7$   $A^b$   $A^{dim}$   $Bbm^7$   $Eb^9$   $Bbm^7$   $A^bmaj^9$   $A^b6$

*f*

$Fm^7$   $Bb^9$   $E^9$   $Bbm^7$   $A^b6$   $A^b6$

**M**  $2$   $A^b6$   $Db^9$   $A^b6$   $Bbm^7$   $Eb^9+5$   $A^b6$

*softly* *ff*

# THREE COINS IN THE FOUNTAIN

Arranged and Recorded  
by Richard Maltby

SAMMY CAHN  
JULE STYNE

Bass

Moderately (M.M.  $\text{♩} = 120$ )

*pizz*  
*f*

**A**

*mf*

**B**

**C**

**D**

**E** **F**

G

H

I

J

K

L

M

2

131

# THREE COINS IN THE FOUNTAIN

SAMMY CAHN  
JULE STYNE

Arranged and Recorded  
by Richard Maltby

Piano Moderately (M.M. ♩ = 120)

*Tutti*

Br.

A Saxes

B

Piano  
2

**C** *Br.*

Section C consists of two staves. The top staff is for the brass (Br.) and contains a melodic line with eighth and sixteenth notes, some beamed together, and rests. The bottom staff is for the piano accompaniment, featuring a steady eighth-note bass line and chords in the right hand.

**D** *Saxes*

Section D consists of two staves. The top staff is for the saxophones (Saxes) and contains a melodic line with eighth and sixteenth notes, some beamed together, and rests. The bottom staff is for the piano accompaniment, featuring a steady eighth-note bass line and chords in the right hand.

**E** *Trpts.* *Saxes* *Br.*

Section E consists of two staves. The top staff is for the trumpets (Trpts.) and saxophones (Saxes), containing a melodic line with eighth and sixteenth notes, some beamed together, and rests. The bottom staff is for the piano accompaniment, featuring a steady eighth-note bass line and chords in the right hand. There are also some markings for the brass (Br.) in this section.

**F**

Section F consists of two staves. The top staff is for the piano accompaniment, featuring a steady eighth-note bass line and chords in the right hand. The bottom staff is for the piano accompaniment, featuring a steady eighth-note bass line and chords in the right hand.

**G** *Br.*

Section G consists of two staves. The top staff is for the brass (Br.) and contains a melodic line with eighth and sixteenth notes, some beamed together, and rests. The bottom staff is for the piano accompaniment, featuring a steady eighth-note bass line and chords in the right hand.

Piano  
3

**H** Saxes (tenor lead)

**I**

The fourth system is marked with a circled 'I'. It shows the piano accompaniment and a melodic line with some complex rhythmic patterns and accidentals.

**J** (tenor lead)

Piano  
4

Br.

K

Ens.

Br.

L

Br.

Saxes

M

Br.

Saxes

Softly

ff

Ens.

# THREE COINS IN THE FOUNTAIN

Arranged and Recorded  
by Richard Maltby

SAMMY CAHN  
JULE STYNE

Playing time  
approximately 3 minutes

Conductor

Moderately (m.m.  $\text{♩} = 120$ )

Brass *f* *Ens.* *Drs. 3*  
Saxes *f*

**A**

Saxes *mf*  
Trbs. *mf* *Br. (loco)*  
(8ve - lower)

*Drs. 3*

**B**

Saxes *mf*  
Trbs. *mf* *Br. (loco)*  
(8ve - lower)

*Br.*

**C**

Saxes *fz* *f* *Drs. 3*

**D**

*Br.* *Saxes*

Conductor

2

**E**

Trpts.  
Trbs.

**F**

(Saxes)

**G**

Br. (Cups)

**H**

Saxes (1st Tenor lead)

Br.

Conductor

3

I

J

K

L

M

